

# Extinct Animals and Birds

When all the animals of a particular specie die, that animal species is called extinct or in simple words, animals which are no longer present on earth are called extinct animals.

Given below are some extinct animals and birds. You have to identify the name of the animals by looking at their images and fill up the missing vowels (a, e, i, o, u).

## CLUE BOX

12 Carolina Parakeet	11 Golden Toad	Warrak 9	Great Auk 6	Dodo 1
3 Passenger Pigeon	2 Black Rhinoceros	Pyrenean Ibex 4	Tasmanian Tiger 5	
7 Woolly Mammoth	8 Heath Hen	Triceratops 10		



This flightless bird was endemic to the island of Mauritius.

1. D O D O



This rhinoceros is a native fo Africa.

2. BLACK RHINOCEROS



It is a migratory bird used as a messenger in earlier times.

3. PUSSENGER PIGEON





This animal was closely related to the elephants.

7. WOOLLY MAMMOTH



This American bird became extinct in 1932.

8. HEATH HEN



This was a type of wolf and also called Antarctic wolf.

9. WARRAH



This was a type of dinosaur which was herbivorous.

10. TRICERATOPS



This is a type of true toad which became extinct in 80's.

11. GOLDEN TOAD



This was a small parrot, native of America.

12. CAROLINA PARAKEET

### Amazing Point

- Steller's sea cow and Auroch are some more animals that are extinct.

A tamed animal is a domestic animal that can be easily trained to live with us in our home. Not all the animals are tamed animals.

For example,

You can watch TV with a dog in your home but you cannot do that with an elephant.

Given below are images of some tame animals. Match them with their names. The first one has been done for you.



This is considered as the 'Man's best friend'.



This hunts small animals like rat, mice, etc.



This rodent is also called cavy.



This bird is found in a variety of different colours.

a. Parrot

b. Fish

c. Rabbit

d. Dog

e. Guinea Pig

f. Hamster

g. Cat



This is also a rodent. It is one of the most common animals kept as pet.

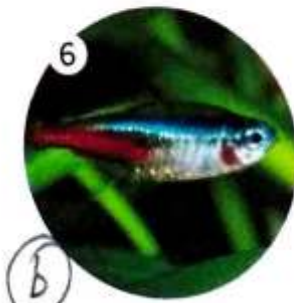

This is also found in a variety of colours but it lives in water.



This animal loves to eat carrot.

### Can You Tell?



Do you have a pet? If yes, which animal is it?

Wild animals are dangerous and cannot be controlled easily whereas domestic animals can be controlled easily and are kept for our security, business and work. Wild animals live in the forest areas whereas domestic animals live with humans.

Given below are some animals. Identify them and categorise them as domestic or wild in the columns given below.



Lion

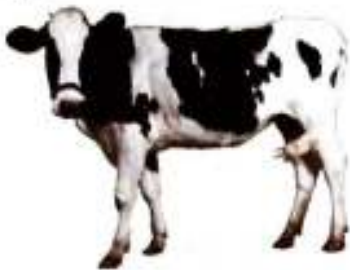

Cow



Bear



Tiger



Horse



Zebra



Elephant



Donkey



Camel

Domestic

Cow

Horse

Donkey

Camel

Wild

Lion

Bear

Tiger

Zebra

Elephant

### Amazing Point

Animals like pig, horse, and elephant can be both wild and domestic.

# Birds- Can Fly/Can't Fly

All the birds have wings but some birds can fly and some birds cannot fly.

Given below are some birds. Identify them and tick (✓) on whether they can fly or can't fly.

1



Penguin is a bird found in Antarctica.

(Fly/Can't fly)

2



Parrot can speak like humans.

(Fly/Can't fly)

3



Hummingbird is the smallest bird.

(Fly/Can't fly)

4



Takahe is the bird native of New Zealand.

(Fly/Can't fly)

5



Ostrich is the world's largest and heaviest living bird.

(Fly/Can't fly)

6



Crane has long legs and long neck.

(Fly/Can't fly)

7



Eagle is a large bird of prey.

(Fly/Can't fly)

8



Steamer duck belongs to duck family and native of America.

(Fly/Can't fly)

9



This pigeon is the most commonly found pigeon.

(Fly/Can't fly)

## Amazing Point

- Moa was large, flightless bird that lived in New Zealand until 1400 years AD.
- They were the only species of birds that did not have wings.

We can speak because of the voice box present in our neck called larynx. The animals also have sound box and they can also produce sounds. Identify the animal and name the sound it makes.

1. It produces honey in the beehives.

Buzz

2. It is also called the Ship of Desert.

Camel

3. It gives us meat.

Bleat

4. It is a black-coloured bird.

Crow

5. It is considered as the most faithful animal.

Bark

6. It is one of the milk giving animals.

Moo

7. It has extremely flexible body.

Meow

8. It is one of the flying mammals.

Screech

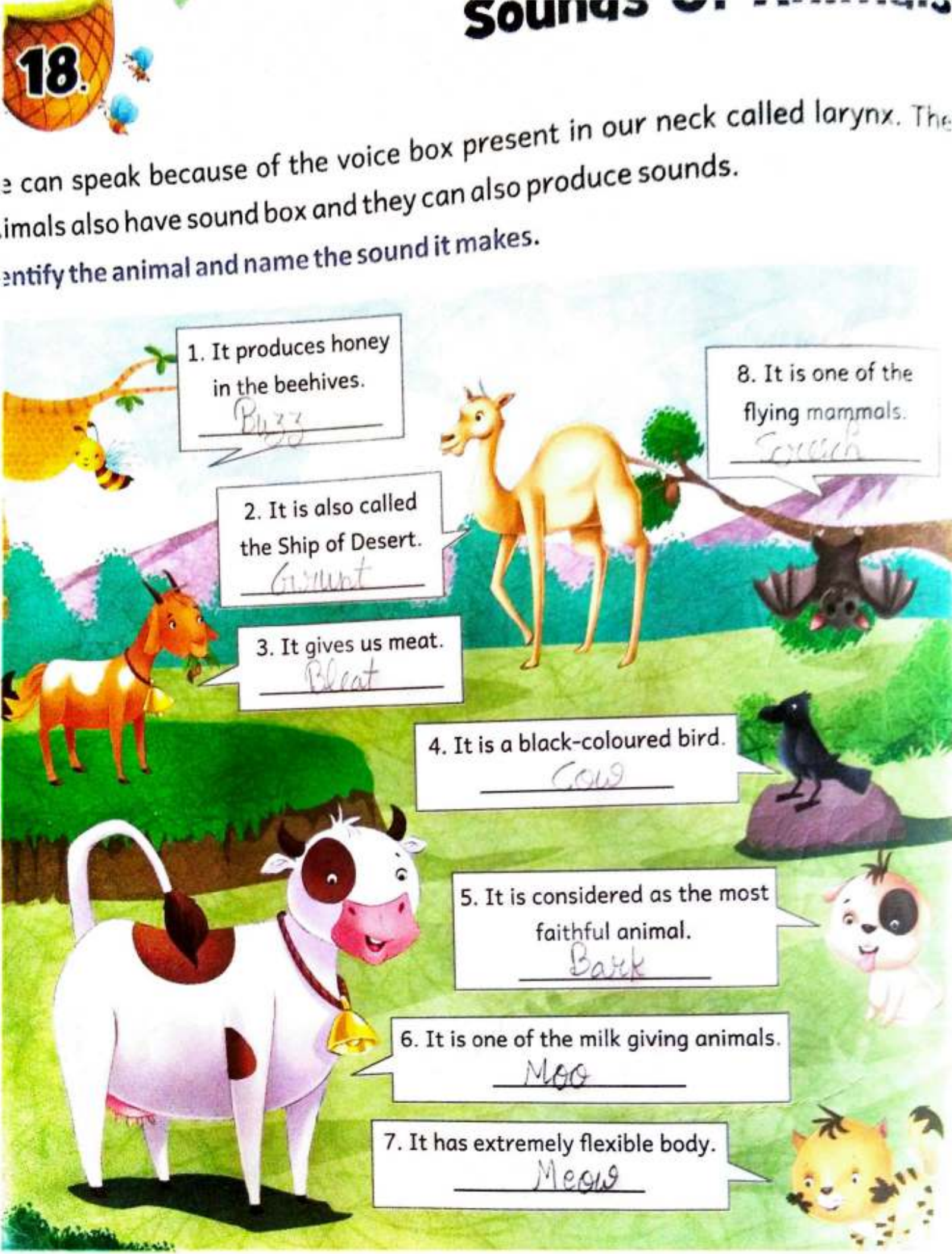

# Different Parts Of Plants

Plants are very important for us. They give us many useful things like fruits, vegetables, fresh oxygen, etc. Plants also have many parts that help them to survive in the environment.

Given below is a plant that is labeled. You have to fill up the blanks with appropriate letters to complete the names of different parts of the plant.

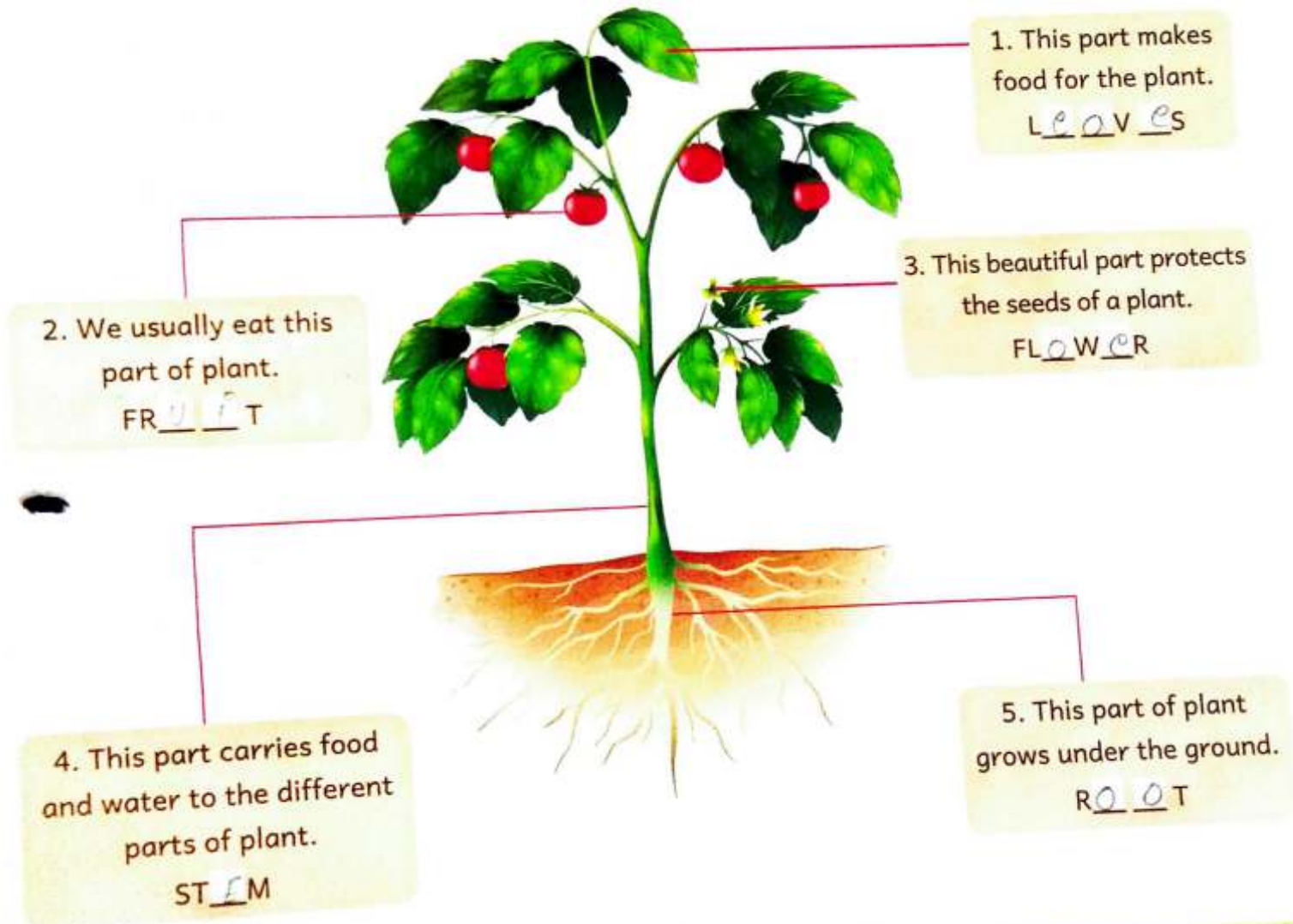

## Brain Storm

We should grow more and more plants and trees around us.

Given below are some questions on animals. Answer the following using the clue box.

## CLUE BOX

Zebra  
Camel

Turtle  
Cow

Kangaroo  
Polar bear

Giraffe  
Python

Blue whale  
Elephant

1. Which animal has got a hump on its back? Camel
2. Which animal has the longest neck? Giraffe
3. Which animal's young one is called a calf? Cow
4. Which animal has black and white stripes on its body? Zebra
5. Which snake is the longest? Python
6. Which animal has got a shell on its back? Turtle
7. Which animal has a pouch for its younger ones? Kangaroo
8. Which is the largest mammal on the planet earth? Blue whale
9. Which animal has the longest nose? Elephant
10. Which animal is commonly found in the Arctic region? Polar bear



### Amazing Point

- All polar bears are left handed.
- The horn of a rhino is made of keratin, the same material found in our hair.
- Koalas can sleep up to 22 hours a day.